

AREA STATEMENT:

PLOT EXTENT: 3215.00 SFT
 GROUND FLOOR: 503.00 sq
 FIRST FLOOR: 503.00 sq
 TOTAL AREA: 1006.00 sq
 PLOT LEVERAGE: 15.60%
 F.S.T: 0.31

Planning Permit No. A/20105/785/95
APPROVED
 SUBJECT TO THE CONDITIONS IN THIS OFFICE LETTER.
 No. A2/25201/95 D. 23-12-95
 FOR MEMBER SECRETARY
 MADRAS METROPOLITAN
 DEVELOPMENT AUTHORITY
 MADRAS - 600 008.

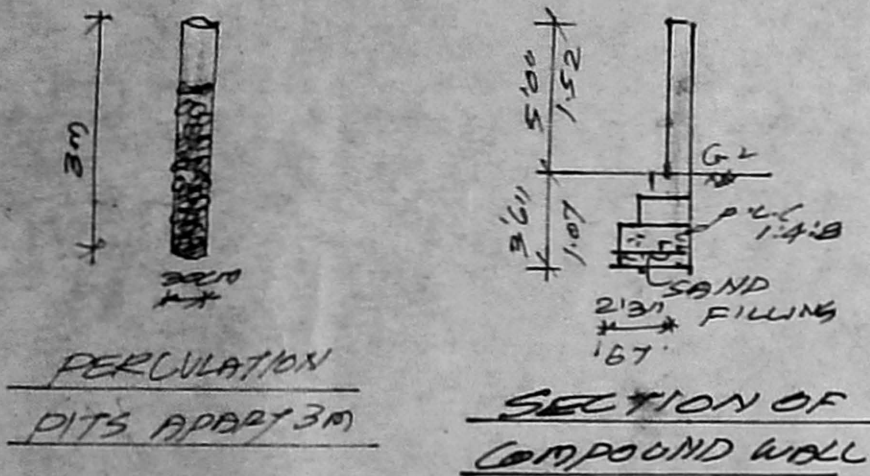

PERCUSSION PITS APPR 3M

SECTION OF COMPOUND WALL

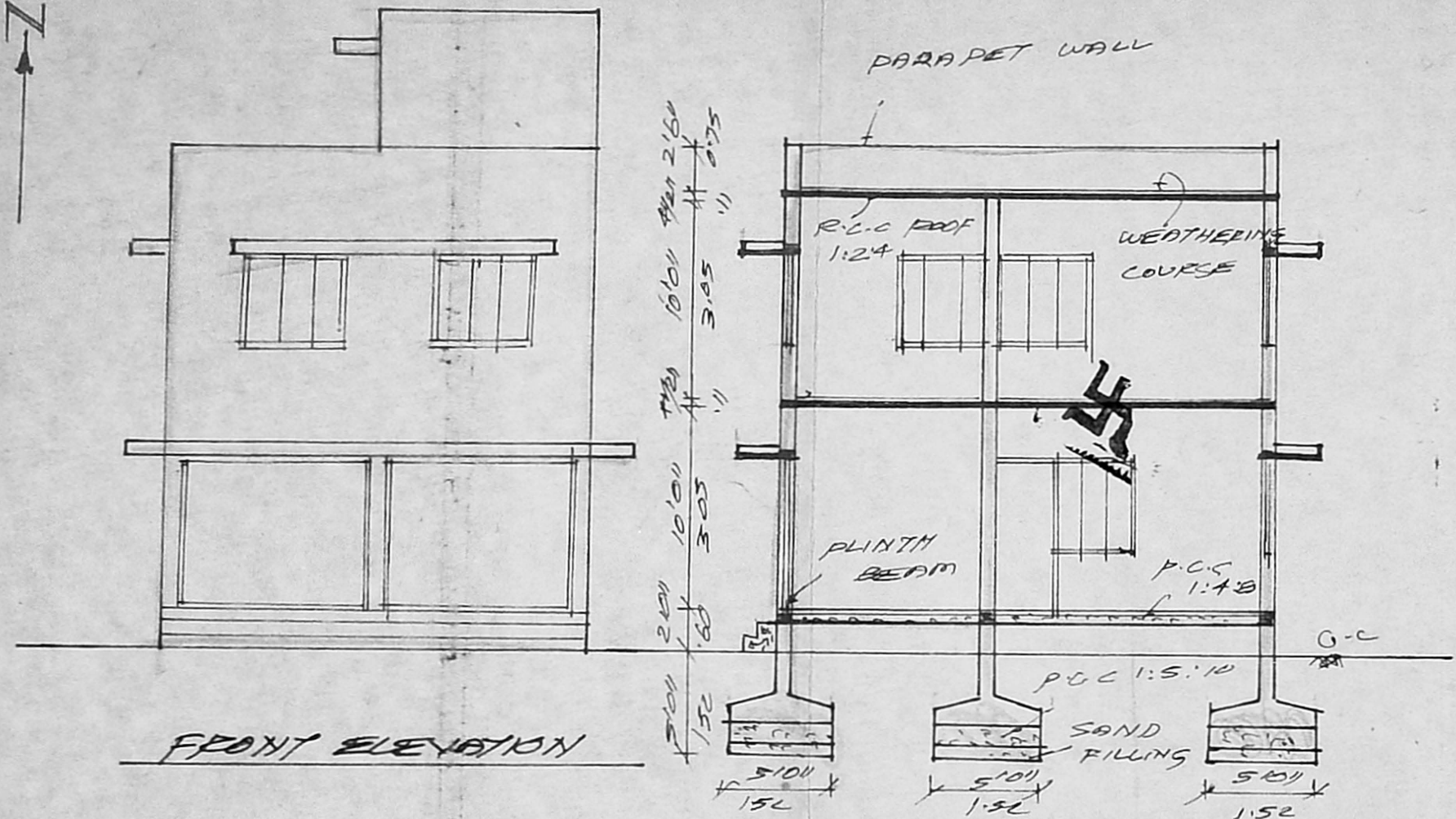

FRONT ELEVATION

SECTION ON AB'

SUB-DIVISION DETAILS:

EXTENT OF A:	321500 SFT	298.79 m ²
EXTENT OF B:	255700 SFT	237.63 m ²
TOTAL EXTENT:	577200 SFT	536.42 m ²

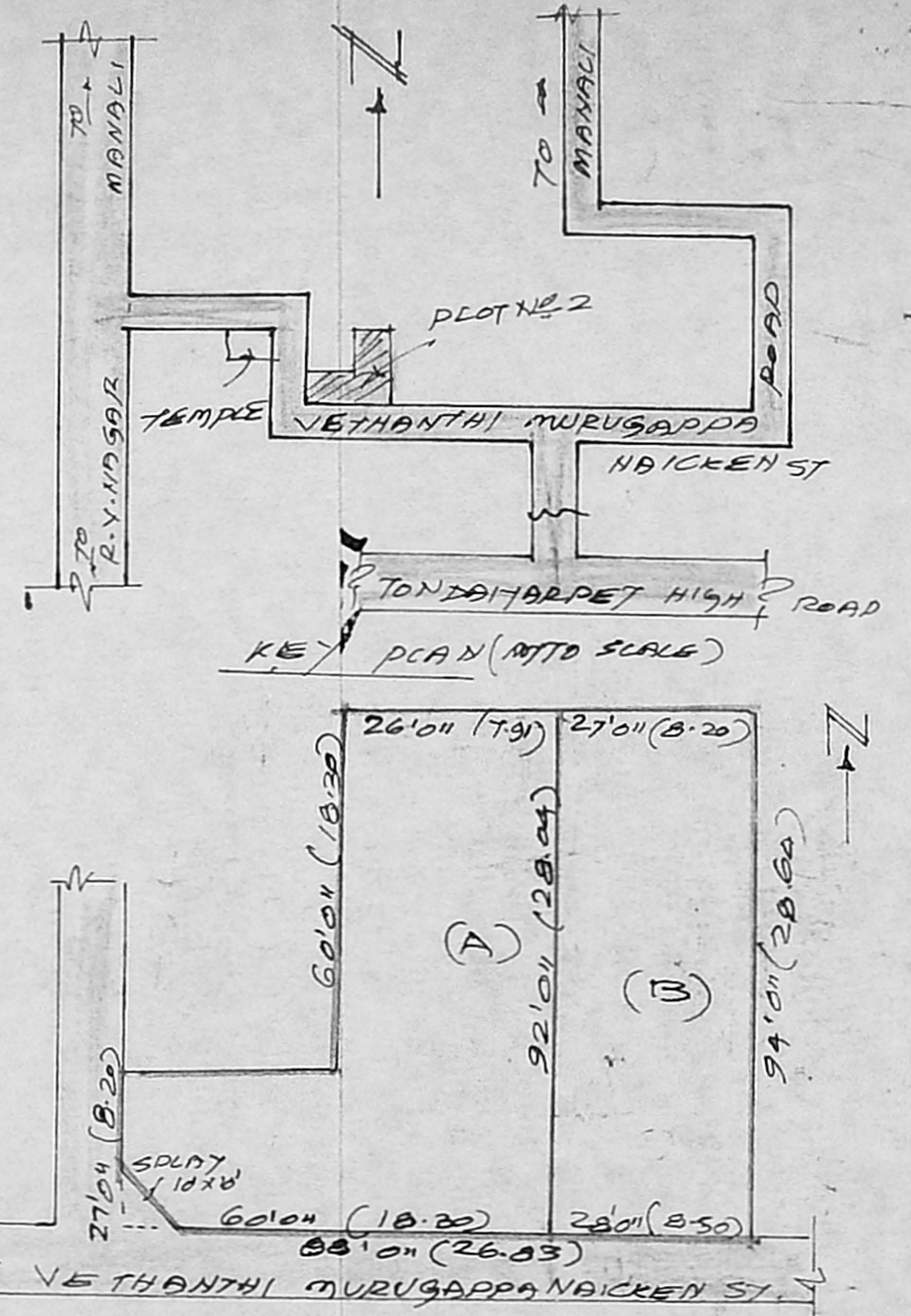

SUB-DIVISION PLAN (SCALE 1:300)

PLAN SHOWING THE PROPOSED CONSTRUCTION OF A RESIDENTIAL BUILDING AT PLOT NO. 2, YETHANTHI MURUGAPPA NAICKEN SALAI, TONDAIYARPET, MADRAS. SURVEY NO. 105 OF SELAVOYAL VILLAGE.

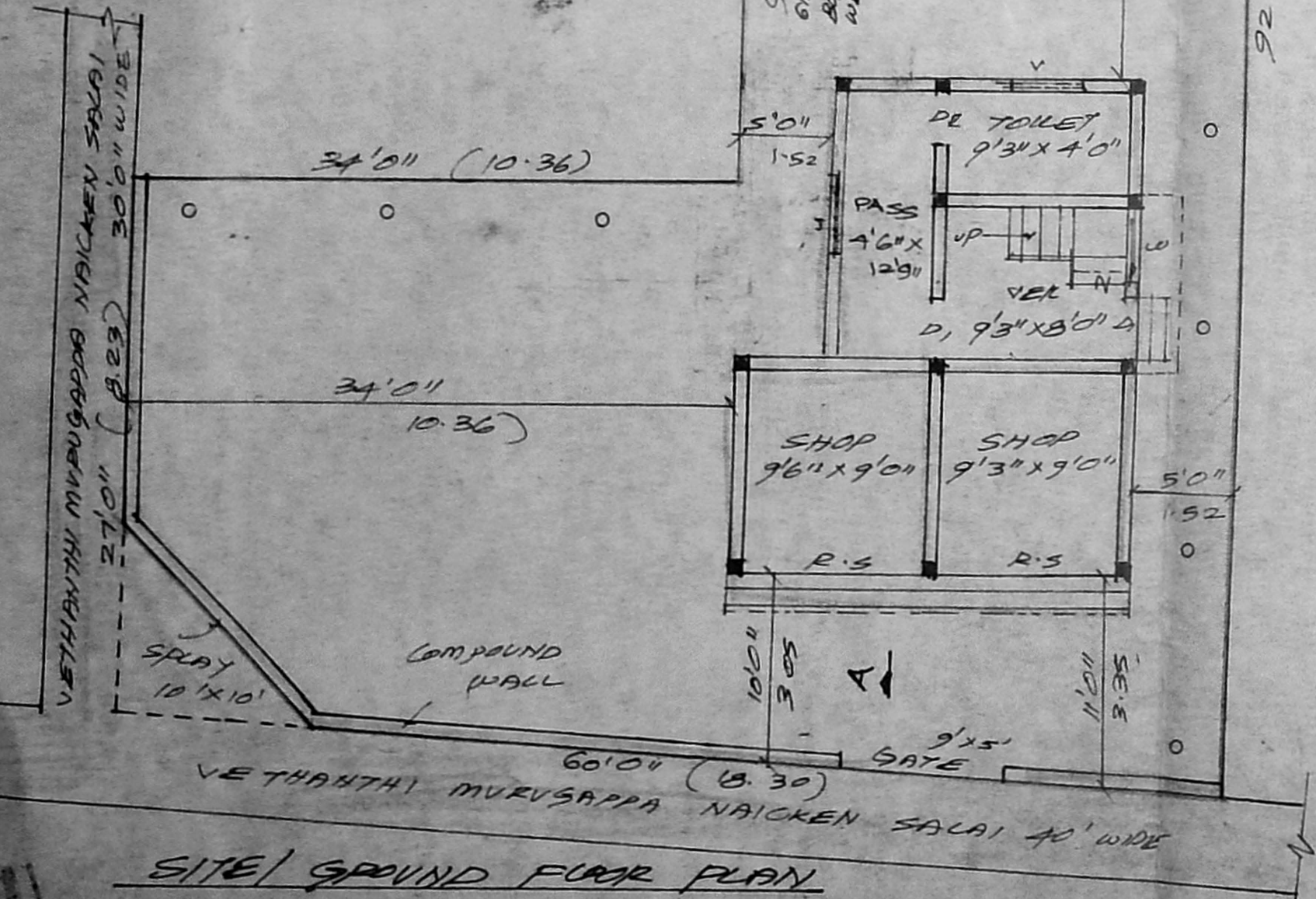

SITE/GROUND FLOOR PLAN

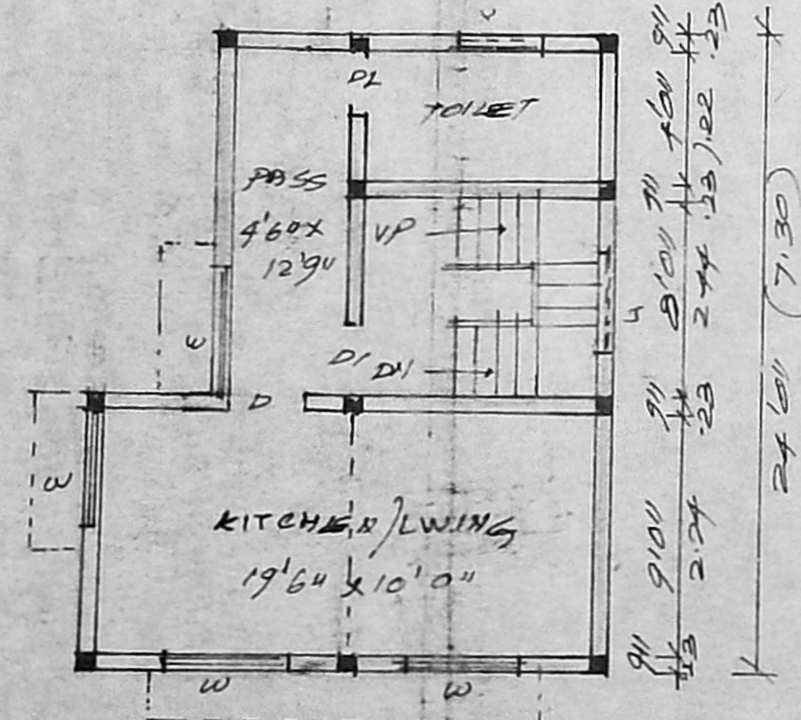

FIRST FLOOR PLAN

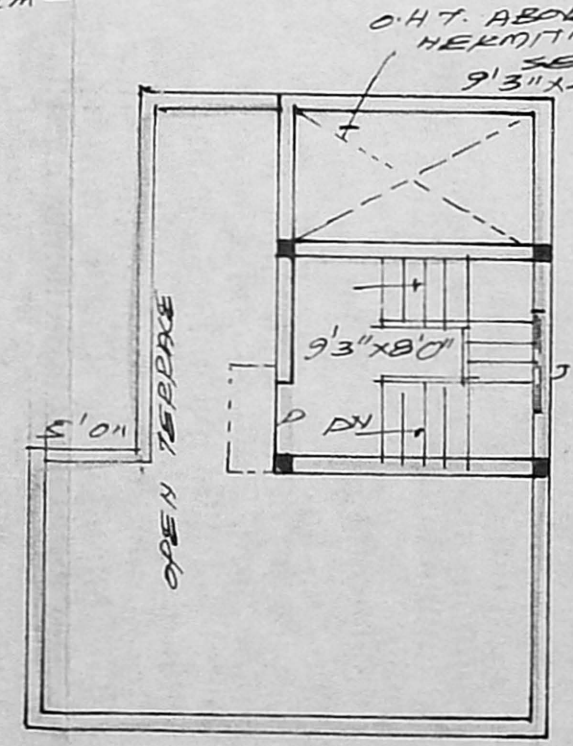

TERRACE FLOOR PLAN

- JOINERIES:
- D, DOOR 3'3" x 7'0"
 - D2 DOOR 3'0" x 7'0"
 - W WINDOW 4'6" x 4'6"
 - V VENTILATOR 30" x 2'0"

- COLOUR INDEX:
- PROPOSAL: (circle with dot)
 - ROAD/STREET: (circle with horizontal line)
 - BOUNDARY/SITE: (circle with vertical line)

OWNER:

L. SURVEYOR:

1) [Signature]

P. ARUL D. C. E
 LICENSED SURVEYOR
 CLASS - II No. 471
 M, BOBBAR ROAD,
 SAIDAPET. M.S. 15

2) R. S. Nirmala